



North Tyneside Council

Licensing Sub Committee

14 June 2019

Friday, 21 June 2019 0.02 Chamber - Quadrant, The Silverlink North, Cobalt Business Park, North Tyneside, NE27 0BY **commencing at 10.00 am.**

Agenda Item	Page
1. Appointment of Chair	
The Sub-Committee to appoint a Chair for this meeting.	
2. Declarations of Interests and Dispensations	
You are invited to declare any registerable and/or non-registerable interests in matters appearing on the agenda, and the nature of that interest.	
You are also invited to disclose any dispensations in relation to any registerable and/or non-registerable interests that have been granted to you in respect of any matters appearing on the agenda.	
You are also requested to complete the Declarations of Interests card available at the meeting and return it to the Democratic Services Officer before leaving the meeting.	
3. Procedure for Licensing Act Hearings	3 - 8
Procedure for hearing an application for the grant of a new Premises Licence.	
4. Modern Tandoori, 174 High Street West, Wallsend, NE28 8HZ (Wallsend Ward)	9 - 48
To consider an application for the grant of a new Premises Licence.	

Circulation overleaf ...

Members of the public are entitled to attend this meeting and receive information about it. North Tyneside Council wants to make it easier for you to get hold of the information you need. We are able to provide our documents in alternative formats including Braille, audiotape, large print and alternative languages.

Members of the Licensing Sub Committee

Councillor Eddie Darke
Councillor John O'Shea

Councillor Tommy Mulvenna

LICENSING ACT 2003

NORTH TYNESIDE COUNCIL

PROCEDURE FOR HEARING OF AN APPLICATION BEFORE THE LICENSING SUB-COMMITTEE (“the Committee”)

The four licensing objectives, as set out in the Licensing Act 2003, are:

- The prevention of crime and disorder
- Public safety
- The prevention of public nuisance
- The protection of children from harm.

Each application that comes before this Committee will be treated on its own merits, and this Licensing Authority will take its decision based upon:

- The merits of the application
- The promotion of the four licensing objectives
- The Statement of Licensing Policy of North Tyneside Council
- The guidance issued under Section 182 of the Licensing Act 2003.

The Procedure of the Committee is as follows:

1. The Chair of the Committee will open the hearing and will ask all persons present at the hearing to identify themselves. The Chair will then explain the procedure to be followed at the hearing.
2. The Committee will then consider any request made by a party under regulation 8(2) of the Licensing Act 2003 (Hearings) Regulations 2005 for permission for a person to attend as a witness on his/her behalf.
3. The Licensing Officer will present a report to the Committee outlining the application, any relevant representations and the relevant sections of the Council’s Statement of Licensing Policy and the statutory guidance.
4. The Committee may ask any relevant questions they have of the Licensing Officer.
5. The Applicant or their representative will then be invited to address the Committee to clarify any information arising from the officer’s report, if necessary.
6. Each of the Responsible Authorities which have made representations will be invited to address the Committee about the application, to indicate why they consider the issues they have raised to be relevant to the licensing objectives and sufficient to object to the application or notice (as applicable).

If a Responsible Authority has obtained prior permission to call a particular witness, then they may call that witness.

7. The Committee may ask any relevant questions they have of the Responsible Authorities.
8. Other Persons may ask any relevant questions they have of the Responsible Authorities.
9. The Applicant or their representative may ask any relevant questions they have of the Responsible Authorities.
10. Each of the Other Persons who have made representations will be invited to address the Committee about the application, indicating why they consider the issues they have raised to be relevant to the licensing objectives and sufficient to object to the application or notice (as applicable).

If any Other Person has obtained prior permission to call a particular witness, then they may call that witness.

Note: In order to avoid repetition and to expedite proceedings at the hearing, objectors within the same group of Other Persons are encouraged to appoint an agreed spokesperson to address the Committee.

11. The Committee may ask any relevant questions they have of the Other Persons or their witness(es).
12. The Responsible Authorities may ask any relevant questions they have of the Other Persons or their witness(es).
13. The Applicant or their representative may ask any relevant questions of the Other Persons or their witness(es).
14. The Applicant or their representative will be invited to address the Committee, as to why they consider the issues raised by the Responsible Authorities and Other Persons to be irrelevant to the licensing objectives and why they consider the Committee should grant their application or notice (as applicable).

If the Applicant has obtained prior permission to call a particular witness, then they may call that witness.

15. The Committee may ask any relevant questions they have of the Applicant, their representative or their witness(es).
16. The Responsible Authorities may ask any relevant questions they have of the Applicant, their representatives or their witness(es).
17. Any of the Other Persons may ask any relevant questions they have of the Applicant, their representative or their witness(es).

18. The Chair of the Committee will invite each of the Responsible Authorities to make a brief closing statement. Each Responsible Authority should ideally take no longer than 10 minutes to make their closing statements
19. The Chair will invite each of the Other Persons to make a brief closing statement. Each of the Other Persons will be entitled to a maximum of 10 minutes in which to make their closing statements.
20. The Chair will invite the Applicant or their representative to make a brief closing statement. Each Applicant should ideally take no longer than 10 minutes to make their closing statements.
21. The Chair will ask all parties if they are satisfied that they have said all they wish to.
22. The Committee will retire in private to consider the application and make its determination. The Legal Adviser will be present to ensure that all matters of law, evidence and procedure are adhered to appropriately but will not take part in the decision.
23. In considering any representations or a notice made by any party, the Committee may take into account documentary or other information produced by a party in support of their application, representations or notice (as the case may be) either before the hearing or, with the consent of all the other parties, at the hearing.
24. The Committee shall disregard any information given by a party or by any person to whom permission to appear at the hearing is given by the Committee, which is not relevant to:
 - (i) their application, representations or a notice (as the case may be) or, in the case of another person, the application, representations or notice of the party requesting their attendance; and
 - (ii) the promotion of the licensing objectives or, in relation to a hearing to consider a notice given by a chief officer of police, the prevention of crime and disorder licensing objective.

NB Parties are reminded that any documentary or other information or evidence they wish to produce in support of their application or representation must have been disclosed to all parties prior to the hearing taking place. **Late representations, documents or evidence will only be considered with the agreement of all parties present.**

25. The Committee will return to announce its decision. A written notice of the decision will be provided to all parties in accordance with statutory requirements. The decision letter will include the reasons for the decision, and any conditions placed upon the licence (if granted) and the licensing objective(s) they relate to. The notification of decision will include information on a party's right to appeal against the Committee's decision.

General Matters

1. Expectations on parties

The Licensing Authority expects all parties to a hearing to endeavour to address any issues openly and to work towards an amicable resolution, if at all possible, prior to the hearing taking place.

All parties will be expected to:

- (i) demonstrate which of the four licensing objectives are addressed in relation to each of the issues they wish to raise at the hearing; and
- (ii) draw to the Committee's attention any relevant aspects of the National Guidance or local Statement of Licensing Policy which they also consider are particularly relevant to the Committee's consideration of the issues the party(ies) has/have raised.

2. Agreement that a hearing is unnecessary

A Licensing Authority can dispense with holding a hearing if all persons concerned (applicants and parties raising a representation) give notice to the Licensing Authority prior to the hearing date that they consider it unnecessary.

Where all such persons have given such notice, and the Licensing Authority agrees that a hearing is unnecessary, the Licensing Authority will give notice to the parties that the hearing has been dispensed with.

3. Failure of parties to attend

The hearing may proceed in the absence of any party who has informed the Licensing Authority that they do not intend to attend or be represented at the hearing.

If a party fails to attend or be represented at a hearing without notifying the Licensing Authority, the Committee may adjourn the hearing to a specific date if it considers it to be in the public interest to do so, or alternatively may proceed with the hearing in the party's absence. In the interests of the other parties, costs and efficiency, hearings will generally proceed notwithstanding the absence of any party (including the Applicant).

Where it is decided to proceed in a party's absence, all notices and representations received from the absent party will be considered by the Committee.

If, in exceptional circumstances, a decision is made to adjourn a hearing all parties will be advised of the date, time and venue to which the hearing has been adjourned.

4. Questioning of parties

The Licensing Authority will generally allow all parties to ask questions of another party present, but this decision will be taken on a case by case basis and in some exceptional circumstances (a reason will be given) cross examination may be prohibited.

5. **Further clarification**
When addressing the Committee each party shall respond specifically to any points of which it received notice (with the Notice of Hearing) upon which the Committee was seeking clarification.
6. **Questioning by Legal Adviser**
The legal adviser to the Committee may ask questions on behalf of, or in addition to, the Committee members themselves.
7. **Hearsay evidence**
Hearsay evidence will be admissible provided that it is relevant. The weight to be attributed to hearsay evidence will be a matter for the Committee.
8. **Persons behaving in a disruptive manner**
The Committee has the right to exclude any person disrupting the hearing, at their discretion. The Committee can refuse to allow that person to return or, alternatively, may permit him/her to return on such conditions as the Committee may decide. Any person required to leave the hearing may, before the end of the hearing, submit to the Committee in writing any information which they would have been entitled to give orally had they not been required to leave.
9. **No decision-making by Ward Members**
A member of the Licensing Committee shall not be entitled to participate in any decision-making in relation to any licensing application concerning premises in the Ward for which he/she serves as Councillor.

This page is intentionally left blank

REPORT

**Meeting/
Decision
Maker(s)** Licensing Sub-Committee

Date: 21st June 2019

Report by: Susan Vert
Licensing Officer
Licensing Section
☎ 643 2175

**Contact
Officer(s):** Susan Vert
Licensing Officer
Licensing Section
☎ 643 2175

**Title of
Report:** Licensing Act 2003 Application
Modern Tandoori
174 High Street West
Wallsend
Tyne and Wear
NE28 8HZ

Ward: Wallsend

1.0 Summary / Purpose of Report

Licensing Sub-Committee

- 1.1** The Licensing Act 2003 provides that, where representations have been received from a Responsible Authority or Other Persons in respect of an application for a licence or a review of a licence, a hearing must be held to consider them. Sub-Committees have been established in accordance with provisions of the Act for the purpose of hearing such applications.
- 1.2** The Sub-Committee is asked to consider and determine the application from Mr Mohammed Miah for a new Premise Licence in respect of the Modern Tandoori, 174 High Street West, Wallsend, Tyne and Wear. NE28 8HZ.
- 1.3** The applicant has been invited to attend the meeting to put forward his case in support of the applications. All persons making relevant representations have also been invited to attend.

1.4 Representations from Responsible Authorities and Other Persons

The application has been forwarded to the Chief Officer of Police, Fire Authority, Local Planning Authority, Environmental Health Authority, Health and Safety Enforcement Agency, Licensing Authority, Primary Care Trust, Weights and Measures Authority and the Local Safeguarding Children Board with a view to any of these Responsible Authorities inspecting the premises if deemed appropriate by them and to enable them to comment on the application. The application has also been advertised at or near the premises, in a local newspaper and on the Council website as prescribed.

1.5 Authority to make decisions

In relation to an Application for the grant of a Premises Licence or Club Premise Certificate the Licensing Sub-Committee can, under the Licensing Act 2003:

- grant a Licence subject to conditions consistent with the operating schedule and necessary for the promotion of the licensing objectives in addition to the mandatory conditions
- exclude from the scope of the Licence any of the licensable activities to which the Application relates,
- or reject the Application.

As this is an application for a New Premises Licence the Licensing Authority must make its determination within five working days of the day on which the hearing is held.

2.0 Background

This report relates to an application for a new Premises Licence in respect of Modern Tandoori, 174 High Street West, Wallsend, Tyne and Wear. NE28 8HZ.

2.1 The Application for a new Premise Licence is attached at **Appendix 1**, a plan of the premises is attached at **Appendix 2** and a map of the area is attached at **Appendix 3**.

2.2 The Application for the Grant of a Premises Licence under Section 17 of The Licensing Act 2003

The Application for the Grant of the Premises Licence is made pursuant to Section 17 of the Licensing Act 2003 and the relevant Section of the Act dealing with the determination of such an Application is contained in Section 18 of the Act.

The application for a premise licence is as follows:

1. To permit the premises to **supply of alcohol** (on the premises) as follows:
 - Every Day From 11.00 – 23.30

2.To permit the Provision of **Recorded Music**, (indoors) as follows:

- Every Day From 11.00 – 00.00

3.To permit the premises to provide **Late Night Refreshment** (indoors)

- Every Day From 23:00 – 00:00

4.The opening hours are as follows:

- Every Day From 11:00 – 00.00

If the licence is granted this will be subject to mandatory conditions attached at **Appendix 4.**

3.0 Promotion of Licensing Objectives

The applicant has included the following additional steps in the operating schedule that they intend to take in order to promote the licensing objectives.

Please see **Appendix 1.**

3.1 For Information

The Premises has an existing Premise Licence which permits the provision of Late Night Refreshment From 23:00 – 01:00
The current opening hours are 18:00 – 01:00.

4.0 The Representations

A Relevant representation has been made as follows and is attached at **Appendix 5:**

- The Chief Officer of Police has made no representations.
- Tyne and Wear Fire and Rescue Service has made no representations.
- The Health and Safety Officer of North Tyneside Council has made no representations.
- The Local Planning Authority has made no representations.
- The Environmental Health Officer of North Tyneside Council has made no representations.
- The Local Safeguarding Children’s Board for North Tyneside has made no representations.
- The Weights and Measures Authority for North Tyneside has made no representations.
- The Licensing Authority has made no representations.
- The Director of Health has made no representations.
- An Other Person has made a representation.

5.0 The Parties

The Parties to the hearing will be:

1. The Applicant - Mr Mohammed Miah
2. Person who has made a representation

6.0 For consideration

The areas for consideration by the Licensing Sub-Committee are:
Application for a New Premises Licence in respect of the Modern Tandoori,
174 High Street West, Wallsend, Tyne and Wear. NE28 8HZ.

7.0 The North Tyneside Council Statement of Licensing Policy

The Sub-Committee's attention is drawn to the relevant part of the Policy –
Section 10.1 – 10.5 Crime and Disorder.

8.0 The Revised Guidance issued under Section 182 Licensing Act 2003

The Sub-Committee's attention is drawn to the relevant parts of the Guidance
issued under S182 Licensing Act 2003 that is Chapter 2 Licensing Objectives.

9.0 For Decision

The Sub-Committee is asked to determine these applications in whichever way it
sees fit.

10.0 Associated Papers

Appendix 1 – The application for a New Premises Licence
Appendix 2 – Plan of the premises
Appendix 3 – Map of the area
Appendix 4 – Mandatory Conditions
Appendix 5 – Relevant Representations

11.0 Background Information

The following background papers have been used in the compilation of this
Report and are available for inspection at the offices of the authors of the Report:

North Tyneside Council Statement of Licensing Policy
The Licensing Act 2003 and Regulations
Revised Guidance issued under Section 182 of the Licensing Act 2003 from the
Home Office
Delegation Scheme – Licensing Committee 7 February 2005

APPENDIX 1



North Tyneside Council

**North Tyneside
Application for a premises licence
Licensing Act 2003**

*emailed ✓
consultants*

*pt 29/4/19.
£100
gov.uk*

For help contact
liquor.licensing@northtyneside.gov.uk

Telephone: 0191 643217!

* required information

Section 1 of 21

You can save the form at any time and resume it later. You do not need to be logged in when you resume.

System reference

Not Currently In Use

This is the unique reference for this application generated by the system.

Your reference

MODERN TANDOORI

You can put what you want here to help you track applications if you make lots of them. It is passed to the authority.

Are you an agent acting on behalf of the applicant?

Yes

No

Put "no" if you are applying on your own behalf or on behalf of a business you own or work for.

Applicant Details

First name

Mohammed

Family name

Miah

E-mail

info@aspirelicensing.co.uk

Main telephone number

Include country code.

Other telephone number

Indicate here if the applicant would prefer not to be contacted by telephone

As the applicant:

Applying as a business or organisation, including as a sole trader

Applying as an individual

A sole trader is a business owned by one person without any special legal structure. Applying as an individual means the applicant is applying so the applicant can be employed, or for some other personal reason such as following a hobby.

Continued from previous page...

Address

Building number or name

Street

District

City or town

County or administrative area

Postcode

Country

Agent Details

First name

Family name

E-mail

Main telephone number

Other telephone number

Include country code.

Indicate here if you would prefer not to be contacted by telephone

Are you:

- An agent that is a business or organisation, including a sole trader
- A private individual acting as an agent

A sole trader is a business owned by one person without any special legal structure.

Agent Business

Is your business registered in the UK with Companies House? Yes No

Is your business registered outside the UK? Yes No

Note: completing the Applicant Business section is optional in this form.

Business name

VAT number

Legal status

Your position in the business

Home country

If your business is registered, use its registered name.
Put "none" if you are not registered for VAT.

The country where the headquarters of your business is located.

Continued from previous page...

Agent Business Address

If you have one, this should be your official address - that is an address required of you by law for receiving communications.

Building number or name	Windsor House
Street	Unit 2 Brunswick Industrial Estate
District	
City or town	Newcastle upon Tyne
County or administrative area	
Postcode	NE13 7BA
Country	United Kingdom

Page 2 of 21

PREMISES DETAILS

I/we, as named in section 1, apply for a premises licence under section 17 of the Licensing Act 2003 for the premises described in section 2 below (the premises) and I/we are making this application to you as the relevant licensing authority in accordance with section 12 of the Licensing Act 2003.

Premises Address

Are you able to provide a postal address, OS map reference or description of the premises?

Address OS map reference Description

Postal Address Of Premises

Building number or name	Modern Tandoori
Street	174 High Street West
District	Wallsend
City or town	
County or administrative area	Tyne & Wear
Postcode	NE28 8HZ
Country	United Kingdom

Further Details

Telephone number	
Non-domestic rateable value of premises (£)	2,600

Section 3 of 21

APPLICATION DETAILS

1. In what capacity are you applying for the premises licence?

- An individual or individuals
- A limited company / limited liability partnership
- A partnership (other than limited liability)
- An unincorporated association
- Other (for example a statutory corporation)
- A recognised club
- A charity
- The proprietor of an educational establishment
- A health service body
- A person who is registered under part 2 of the Care Standards Act 2000 (c14) in respect of an independent hospital in Wales
- A person who is registered under Chapter 2 of Part 1 of the Health and Social Care Act 2008 in respect of the carrying on of a regulated activity (within the meaning of that Part) in an independent hospital in England
- The chief officer of police of a police force in England and Wales

Confirm The Following

- I am carrying on or proposing to carry on a business which involves the use of the premises for licensable activities
- I am making the application pursuant to a statutory function
- I am making the application pursuant to a function discharged by virtue of Her Majesty's prerogative

Section 4 of 21

INDIVIDUAL APPLICANT DETAILS

Applicant Name

Is the name the same as (or similar to) the details given in section one?

- Yes
- No

If "Yes" is selected you can re-use the details from section one, or amend them as required. Select "No" to enter a completely new set of details.

First name

Mohammed

Family name

Miah

Is the applicant 18 years of age or older?

- Yes
- No

Continued from previous page...

Current Residential Address

Is the address the same as (or similar to) the address given in section one?

If "Yes" is selected you can re-use the details from section one, or amend them as required. Select "No" to enter a completely new set of details.

Yes

No

Building number or name

Street

District

City or town

County or administrative area

Postcode

Country

Applicant Contact Details

Are the contact details the same as (or similar to) those given in section one?

If "Yes" is selected you can re-use the details from section one, or amend them as required. Select "No" to enter a completely new set of details.

Yes

No

E-mail

Telephone number

Other telephone number

Date of birth

Nationality

Documents that demonstrate entitlement to work in the UK

Right to work share code

Right to work share code if not submitting scanned documents

Section 5 of 21

OPERATING SCHEDULE

When do you want the premises licence to start?

 / /
dd mm yyyy

If you wish the licence to be valid only for a limited period, when do you want it to end

 / /
dd mm yyyy

Provide a general description of the premises

Continued from previous page...

For example the type of premises, its general situation and layout and any other information which could be relevant to the licensing objectives. Where your application includes off-supplies of alcohol and you intend to provide a place for consumption of these off-supplies you must include a description of where the place will be and its proximity to the premises.

Indian Restaurant and takeaway with very small bar facilities. The restaurant is around 40 covers. The premises has been in operation for a number of years no problems or issues have ever occurred as a result of the operation of the business. This application is simply to update the licence and modernise the general operation including sales of alcohol and lunchtime opening hours. We are reducing the closing hours of the premises as we do not feel we would require such late hours. Off sales will only be supplied in the case of customers having bottles of wine which may be unfinished and wish to take away with them.

If 5,000 or more people are expected to attend the premises at any one time, state the number expected to attend

Section 6 of 21

PROVISION OF PLAYS

See guidance on regulated entertainment

Will you be providing plays?

Yes No

Section 7 of 21

PROVISION OF FILMS

See guidance on regulated entertainment

Will you be providing films?

Yes No

Section 8 of 21

PROVISION OF INDOOR SPORTING EVENTS

See guidance on regulated entertainment

Will you be providing indoor sporting events?

Yes No

Section 9 of 21

PROVISION OF BOXING OR WRESTLING ENTERTAINMENTS

See guidance on regulated entertainment

Will you be providing boxing or wrestling entertainments?

Yes No

Section 10 of 21

PROVISION OF LIVE MUSIC

See guidance on regulated entertainment

Will you be providing live music?

Yes No

Section 11 of 21

continued from previous page...

PROVISION OF RECORDED MUSIC

See guidance on regulated entertainment

Will you be providing recorded music?

- Yes No

Standard Days And Timings

MONDAY

Start
Start

End
End

Give timings in 24 hour clock.
(e.g., 16:00) and only give details for the day
of the week when you intend the premises
to be used for the activity.

TUESDAY

Start
Start

End
End

WEDNESDAY

Start
Start

End
End

THURSDAY

Start
Start

End
End

FRIDAY

Start
Start

End
End

SATURDAY

Start
Start

End
End

SUNDAY

Start
Start

End
End

Will the playing of recorded music take place indoors or outdoors or both?

- Indoors Outdoors Both

Where taking place in a building or other structure tick as appropriate. Indoors may include a tent.

State type of activity to be authorised, if not already stated, and give relevant further details, for example (but not exclusively) whether or not music will be amplified or unamplified.

RECORDED MUSIC WILL BE PLAYED AT THE PREMISES BUT ONLY TO A LEVEL THAT IS COMFORTABLE FOR PATRONS

Continued from previous page...

State any seasonal variations for playing recorded music

For example (but not exclusively) where the activity will occur on additional days during the summer months.

FROM THE END OF PERMITTED HOURS ON NEW YEARS EVE TO THE START OF PERMITTED HOURS ON NEW YEARS DAY

Non-standard timings. Where the premises will be used for the playing of recorded music at different times from those listed in the column on the left, list below

For example (but not exclusively), where you wish the activity to go on longer on a particular day e.g. Christmas Eve.

AS ABOVE

Section 12 of 21

PROVISION OF PERFORMANCES OF DANCE

See guidance on regulated entertainment

Will you be providing performances of dance?

Yes

No

Section 13 of 21

PROVISION OF ANYTHING OF A SIMILAR DESCRIPTION TO LIVE MUSIC, RECORDED MUSIC OR PERFORMANCES OF DANCE

See guidance on regulated entertainment

Will you be providing anything similar to live music, recorded music or performances of dance?

Yes

No

Section 14 of 21

LATE NIGHT REFRESHMENT

Will you be providing late night refreshment?

Yes

No

Standard Days And Timings

MONDAY

Start

End

Start

End

TUESDAY

Start

End

Start

End

Give timings in 24 hour clock. (e.g., 16:00) and only give details for the day of the week when you intend the premises to be used for the activity.

Continued from previous page...

WEDNESDAY

Start	<input type="text" value="23:00"/>	End	<input type="text" value="00:00"/>
Start	<input type="text"/>	End	<input type="text"/>

THURSDAY

Start	<input type="text" value="23:00"/>	End	<input type="text" value="00:00"/>
Start	<input type="text"/>	End	<input type="text"/>

FRIDAY

Start	<input type="text" value="23:00"/>	End	<input type="text" value="00:00"/>
Start	<input type="text"/>	End	<input type="text"/>

SATURDAY

Start	<input type="text" value="23:00"/>	End	<input type="text" value="00:00"/>
Start	<input type="text"/>	End	<input type="text"/>

SUNDAY

Start	<input type="text" value="23:00"/>	End	<input type="text" value="00:00"/>
Start	<input type="text"/>	End	<input type="text"/>

Will the provision of late night refreshment take place indoors or outdoors or both?

- Indoors Outdoors Both

Where taking place in a building or other structure tick as appropriate. Indoors may include a tent.

State the type of activity to be authorised, if not already stated, and give relevant further details, for example (but not exclusively) whether or not music will be amplified or unamplified.

HOT FOOD AND DRINKS

State any seasonal variations

For example (but not exclusively) where the activity will occur on additional days during the summer months.

FROM THE END OF PERMITTED HOURS ON NEW YEARS EVE TO THE START OF PERMITTED HOURS ON NEW YEARS DAY

Non-standard timings. Where the premises will be used for the supply of late night refreshments at different times from those listed in the column on the left, list below

For example (but not exclusively), where you wish the activity to go on longer on a particular day e.g. Christmas Eve.

Continued from previous page...

AS ABOVE

Section 15 of 21

SUPPLY OF ALCOHOL

Will you be selling or supplying alcohol?

Yes No

Standard Days And Timings

MONDAY

Start 11:00

End 23:30

Start

End

Give timings in 24 hour clock.
(e.g., 16:00) and only give details for the day
of the week when you intend the premises
to be used for the activity.

TUESDAY

Start 11:00

End 23:30

Start

End

WEDNESDAY

Start 11:00

End 23:30

Start

End

THURSDAY

Start 11:00

End 23:30

Start

End

FRIDAY

Start 11:00

End ~~00:00~~ 23:30

Start

End

SATURDAY

Start 11:00

End ~~00:00~~ 23:30

Start

End

SUNDAY

Start 11:00

End ~~00:00~~ 23:30

Start

End

Will the sale of alcohol be for consumption:

On the premises Off the premises Both

If the sale of alcohol is for consumption on the premises select on, if the sale of alcohol is for consumption away from the premises select off. If the sale of alcohol is for consumption on the premises and away from the premises select both.

Continued from previous page...

State any seasonal variations

For example (but not exclusively) where the activity will occur on additional days during the summer months.

FROM THE END OF PERMITTED HOURS ON NEW YEARS EVE TO THE START OF PERMITTED HOURS ON NEW YEARS DAY

Non-standard timings. Where the premises will be used for the supply of alcohol at different times from those listed in the column on the left, list below

For example (but not exclusively), where you wish the activity to go on longer on a particular day e.g. Christmas Eve.

AS ABOVE

State the name and details of the individual whom you wish to specify on the licence as premises supervisor

Name

First name

Family name

Date of birth

 - -
dd mm yyyy

Enter the contact's address

Building number or name

Street

District

City or town

County or administrative area

Postcode

Country

Personal Licence number (if known)

Issuing licensing authority (if known)

PROPOSED DESIGNATED PREMISES SUPERVISOR CONSENT

How will the consent form of the proposed designated premises supervisor be supplied to the authority?

Continued from previous page...

- Electronically, by the proposed designated premises supervisor
- As an attachment to this application

Reference number for consent form (if known)

If the consent form is already submitted, ask the proposed designated premises supervisor for its 'system reference' or 'your reference'.

Section 16 of 21

ADULT ENTERTAINMENT

Highlight any adult entertainment or services, activities, or other entertainment or matters ancillary to the use of the premises that may give rise to concern in respect of children

Give information about anything intended to occur at the premises or ancillary to the use of the premises which may give rise to concern in respect of children, regardless of whether you intend children to have access to the premises, for example (but not exclusively) nudity or semi-nudity, films for restricted age groups etc gambling machines etc.

N/A

Section 17 of 21

OURS PREMISES ARE OPEN TO THE PUBLIC

Standard Days And Timings

MONDAY

Start

End

Start

End

Give timings in 24 hour clock. (e.g., 16:00) and only give details for the day of the week when you intend the premises to be used for the activity.

TUESDAY

Start

End

Start

End

WEDNESDAY

Start

End

Start

End

THURSDAY

Start

End

Start

End

FRIDAY

Start

End

Start

End

Continued from previous page...

SATURDAY

Start 11:00

End 00:00

Start

End

SUNDAY

Start 11:00

End 00:00

Start

End

State any seasonal variations

For example (but not exclusively) where the activity will occur on additional days during the summer months.

FROM THE END OF PERMITTED HOURS ON NEW YEARS EVE TO THE START OF PERMITTED HOURS ON NEW YEARS DAY

Non standard timings. Where you intend to use the premises to be open to the members and guests at different times from those listed in the column on the left, list below

For example (but not exclusively), where you wish the activity to go on longer on a particular day e.g. Christmas Eve.

AS ABOVE

Section 18 of 21

LICENSING OBJECTIVES

Describe the steps you intend to take to promote the four licensing objectives:

a) General – all four licensing objectives (b,c,d,e)

List here steps you will take to promote all four licensing objectives together.

- Alcohol shall not be sold or supplied except during the permitted hours or during the dates, days and times specified in his licence
- No supply of alcohol may be made under the premises licence at a time when there is no designated premises supervisor in respect of the premises licence or at a time when the designated premises supervisor does not hold a personal licence or his personal licence is suspended.
- Every supply of alcohol under the premises licence must be authorised by a person who holds a personal licence.
- The premises licence holder shall ensure that the training and the related checks carried out around the age restrictions applicable to the retail supply of alcohol shall be documented.
- The premises will predominantly be a food led venue.
- Off sales of alcohol will only be provided in the case where customers have consumed a table meal and have leftover wine that they wish to take away with them. This alcohol will at all times be corked or resealed and patrons will not leave the premises with open containers.
- The last sale of alcohol will take place at 23.30 with a 30 minute drinking up period commencing.

b) The prevention of crime and disorder

A CCTV system shall be designed, installed and maintained in proper working order to the satisfaction of the Licensing Authority and in consultation with Northumbria Police. Such a system shall be operated by properly trained staff, be in

Continued from previous page...

operation at all times that the premises are being used for licensable activities, ensure coverage of all entrances and exits to the licensed premises and provide continuous recording facilities for each camera to a good standard of clarity for 28 days. Such recordings shall be supplied to the Licensing Authority or Police on reasonable request.

A refusals register will be kept and endorsed after every refused sale. This will also include over 18s attempting to purchase alcohol and passing it to anyone under the age of 18 (proxdy sales).

c) Public safety

The operator shall ensure that at all times when the premises are open for any licensable activities there are sufficient competent staff on duty at the premises for the purpose of fulfilling the terms and conditions of the licence and for preventing crime and disorder.

The maximum number of persons permitted on the premises at any one time shall not exceed a figure prescribed in writing by the Fire Authority. In accordance with regular fire risk assessments and which is reasonable and reflects the maximum safety capacity as prescribed by the Fire Authority guidance from time to time.

An incident book shall be kept and maintained at the premises

d) The prevention of public nuisance

No refuse shall be deposited in any skip, bin or other container of the like nature, located outside of the premises, between the hours of 22.00 and 08.00 Monday to Sunday, and any such skip, bin or container shall not be removed for refuse collection or recycling from the premises between these hours.

No deliveries shall be taken or dispatched from the premises between the hours of 22.00 and 08.00 on any day.

A conspicuous sign will be placed at the exit from the premises to remind customers to be considerate of neighbours when leaving the premises.

At the close of business each day there will be a clear up of any litter and waste in the outside vicinity of the premises.

Recorded music at the premises shall be played at a level where customers can talk in comfort.

e) The protection of children from harm

All members of staff shall seek "credible photographic proof of age evidence" from any person who appears to be under the age of 25 years and is seeking to purchase alcohol from the premises. Such credible evidence, which shall include a photograph of the customers, which will either be a passport, photographic driving licence or proof of sage card carrying the PASS logo.

Section 19 of 21

NOTES ON DEMONSTRATING ENTITLEMENT TO WORK IN THE UK

Continued from previous page...

Entitlement to work/immigration status for individual applicants and applications from partnerships which are not limited liability partnerships:

A licence may not be held by an individual or an individual in a partnership who is resident in the UK who:

- does not have the right to live and work in the UK; or
- is subject to a condition preventing him or her from doing work relating to the carrying on of a licensable activity.

Any premises licence issued in respect of an application made on or after 6 April 2017 will become invalid if the holder ceases to be entitled to work in the UK.

Applicants must demonstrate that they have an entitlement to work in the UK and are not subject to a condition preventing them from doing work relating to the carrying on of a licensable activity. They do this in one of two ways: 1) by providing with this application copies or scanned copies of the documents listed below (which do not need to be certified), or 2) by providing their 'share code' to enable the licensing authority to carry out a check using the Home Office online right to work checking service (see below).

Documents which demonstrate entitlement to work in the UK

- An expired or current passport showing the holder, or a person named in the passport as the child of the holder, is a British citizen or a citizen of the UK and Colonies having the right of abode in the UK [please see note below about which sections of the passport to copy].
- An expired or current passport or national identity card showing the holder, or a person named in the passport as the child of the holder, is a national of a European Economic Area country or Switzerland.
- A Registration Certificate or document certifying permanent residence issued by the Home Office to a national of a European Economic Area country or Switzerland.
- A Permanent Residence Card issued by the Home Office to the family member of a national of a European Economic Area country or Switzerland.
- A **current** Biometric Immigration Document (Biometric Residence Permit) issued by the Home Office to the holder indicating that the person named is allowed to stay indefinitely in the UK, or has no time limit on their stay in the UK.
- A **current** passport endorsed to show that the holder is exempt from immigration control, is allowed to stay indefinitely in the UK, has the right of abode in the UK, or has no time limit on their stay in the UK.
- A **current** Immigration Status Document issued by the Home Office to the holder with an endorsement indicating that the named person is allowed to stay indefinitely in the UK or has no time limit on their stay in the UK, **when produced in combination with** an official document giving the person's permanent National Insurance number and their name issued by a Government agency or a previous employer.
- A birth or adoption certificate issued in the UK, **when produced in combination with** an official document giving the person's permanent National Insurance number and their name issued by a Government agency or a previous employer.
- A birth or adoption certificate issued in the Channel Islands, the Isle of Man or Ireland **when produced in combination with** an official document giving the person's permanent National Insurance number and their name issued by a Government agency or a previous employer.
- A certificate of registration or naturalisation as a British citizen, **when produced in combination with** an official document giving the person's permanent National Insurance number and their name issued by a Government agency or a previous employer.

Continued from previous page...

- A **current** passport endorsed to show that the holder is allowed to stay in the UK and is currently allowed to work and is not subject to a condition preventing the holder from doing work relating to the carrying on of a licensable activity.
- A **current** Biometric Immigration Document (Biometric Residence Permit) issued by the Home Office to the holder which indicates that the named person can currently stay in the UK and is allowed to work relation to the carrying on of a licensable activity.
- A **current** Residence Card issued by the Home Office to a person who is not a national of a European Economic Area state or Switzerland but who is a family member of such a national or who has derivative rights or residence.
- A **current** Immigration Status Document containing a photograph issued by the Home Office to the holder with an endorsement indicating that the named person may stay in the UK, and is allowed to work and is not subject to a condition preventing the holder from doing work relating to the carrying on of a licensable activity **when produced in combination with** an official document giving the person's permanent National Insurance number and their name issued by a Government agency or a previous employer.
- A Certificate of Application, **less than 6 months old**, issued by the Home Office under regulation 18(3) or 20(2) of the Immigration (European Economic Area) Regulations 2016, to a person who is not a national of a European Economic Area state or Switzerland but who is a family member of such a national or who has derivative rights of residence.
- Reasonable evidence that the person has an outstanding application to vary their permission to be in the UK with the Home Office such as the Home Office acknowledgement letter or proof of postage evidence, or reasonable evidence that the person has an appeal or administrative review pending on an immigration decision, such as an appeal or administrative review reference number.
- Reasonable evidence that a person who is not a national of a European Economic Area state or Switzerland but who is a family member of such a national or who has derivative rights of residence in exercising treaty rights in the UK including:-
 - evidence of the applicant's own identity – such as a passport,
 - evidence of their relationship with the European Economic Area family member – e.g. a marriage certificate, civil partnership certificate or birth certificate, and
 - evidence that the European Economic Area national has a right of permanent residence in the UK or is one of the following if they have been in the UK for more than 3 months:
 - (i) working e.g. employment contract, wage slips, letter from the employer,
 - (ii) self-employed e.g. contracts, invoices, or audited accounts with a bank,
 - (iii) studying e.g. letter from the school, college or university and evidence of sufficient funds; or
 - (iv) self-sufficient e.g. bank statements.

Family members of European Economic Area nationals who are studying or financially independent must also provide evidence that the European Economic Area national and any family members hold comprehensive sickness insurance in the UK. This can include a private medical insurance policy, an EHIC card or an S1, S2 or S3 form.

Original documents must not be sent to licensing authorities. If the document copied is a passport, a copy of the following pages should be provided:-

- (i) any page containing the holder's personal details including nationality;
- (ii) any page containing the holder's photograph;
- (iii) any page containing the holder's signature;
- (iv) any page containing the date of expiry; and
- (v) any page containing information indicating the holder has permission to enter or remain in the UK and is permitted to work.

Continued from previous page...

in terms of specific **regulated entertainments** please note that:

- Plays: no licence is required for performances between 08:00 and 23.00 on any day, provided that the audience does not exceed 500.
 - Films: no licence is required for 'not-for-profit' film exhibition held in community premises between 08.00 and 23.00 on any day provided that the audience does not exceed 500 and the organiser (a) gets consent to the screening from a person who is responsible for the premises; and (b) ensures that each such screening abides by age classification ratings.
 - Indoor sporting events: no licence is required for performances between 08.00 and 23.00 on any day, provided that the audience does not exceed 1000.
 - Boxing or Wrestling Entertainment: no licence is required for a contest, exhibition or display of Greco-Roman wrestling, or freestyle wrestling between 08.00 and 23.00 on any day, provided that the audience does not exceed 1000. Combined fighting sports – defined as a contest, exhibition or display which combines boxing or wrestling with one or more martial arts – are licensable as a boxing or wrestling entertainment rather than an indoor sporting event.
 - Live music: no licence permission is required for:
 - o a performance of unamplified live music between 08.00 and 23.00 on any day, on any premises.
 - o a performance of amplified live music between 08.00 and 23.00 on any day on premises authorised to sell alcohol for consumption on those premises, provided that the audience does not exceed 500.
 - o a performance of amplified live music between 08.00 and 23.00 on any day, in a workplace that is not licensed to sell alcohol on those premises, provided that the audience does not exceed 500.
 - o a performance of amplified live music between 08.00 and 23.00 on any day, in a church hall, village hall, community hall, or other similar community premises, that is not licensed by a premises licence to sell alcohol, provided that (a) the audience does not exceed 500, and (b) the organiser gets consent for the performance from a person who is responsible for the premises.
 - o a performance of amplified live music between 08.00 and 23.00 on any day, at the non-residential premises of (i) a local authority, or (ii) a school, or (iii) a hospital, provided that (a) the audience does not exceed 500, and (b) the organiser gets consent for the performance on the relevant premises from: (i) the local authority concerned, or (ii) the school or (iii) the health care provider for the hospital.
 - Recorded Music: no licence permission is required for:
 - o any playing of recorded music between 08.00 and 23.00 on any day on premises authorised to sell alcohol for consumption on those premises, provided that the audience does not exceed 500.
 - o any playing of recorded music between 08.00 and 23.00 on any day, in a church hall, village hall, community hall, or other similar community premises, that is not licensed by a premises licence to sell alcohol, provided that (a) the audience does not exceed 500, and (b) the organiser gets consent for the performance from a person who is responsible for the premises.
 - o any playing of recorded music between 08.00 and 23.00 on any day, at the non-residential premises of (i) a local authority, or (ii) a school, or (iii) a hospital, provided that (a) the audience does not exceed 500, and (b) the organiser gets consent for the performance on the relevant premises from: (i) the local authority concerned, or (ii) the school proprietor or (iii) the health care provider for the hospital.
-

Continued from previous page...

If the document is not a passport, a copy of the whole document should be provided.

Your right to work will be checked as part of your licensing application and this could involve us checking your immigration status with the Home Office. We may otherwise share information with the Home Office. Your licence application will not be determined until you have complied with this guidance.

Home Office online right to work checking service

As an alternative to providing a copy of the documents listed above, applicants may demonstrate their right to work by allowing the licensing authority to carry out a check with the Home Office online right to work checking service.

To demonstrate their right to work via the Home Office online right to work checking service, applicants should include in their application their 9-digit share code (provided to them upon accessing the service at <https://www.gov.uk/prove-right-to-work>) which, along with the applicant's date of birth (provided within this application), will allow the licensing authority to carry out the check.

In order to establish the applicant's right to work, the check will need to indicate that the applicant is allowed to work in the United Kingdom and is not subject to a condition preventing them from doing work relating to the carrying on of a licensable activity.

An online check will not be possible in all circumstances because not all applicants will have an immigration status that can be checked online. The Home Office online right to work checking service sets out what information and/or documentation applicants will need in order to access the service. Applicants who are unable to obtain a share code from the service should submit copy documents as set out above.

Section 20 of 21

NOTES ON REGULATED ENTERTAINMENT

Continued from previous page...

- Dance: no licence is required for performances between 08.00 and 23.00 on any day, provided that the audience does not exceed 500. However, a performance which amounts to adult entertainment remains licensable.
- Cross activity exemptions: no licence is required between 08.00 and 23.00 on any day, with no limit on audience size for:
 - o any entertainment taking place on the premises of the local authority where the entertainment is provided by or on behalf of the local authority;
 - o any entertainment taking place on the hospital premises of the health care provider where the entertainment is provided by or on behalf of the health care provider;
 - o any entertainment taking place on the premises of the school where the entertainment is provided by or on behalf of the school proprietor; and
 - o any entertainment (excluding films and a boxing or wrestling entertainment) taking place at a travelling circus, provided that (a) it takes place within a moveable structure that accommodates the audience, and (b) that the travelling circus has not been located on the same site for more than 28 consecutive days.

Section 21 of 21

ENTERTAINMENT DETAILS

This fee must be paid to the authority. If you complete the application online, you must pay it by debit or credit card.

Premises Licence Fees are determined by the non-domestic rateable value of the premises.

To find out a premises non domestic rateable value go to the Valuation Office Agency site at http://www.voa.gov.uk/business_rates/index.htm

Band A - No RV to £4300 £100.00

Band B - £4301 to £33000 £190.00

Band C - £33001 to £87000 £315.00

Band D - £87001 to £125000 £450.00*

Band E - £125001 and over £635.00*

*If the premises rateable value is in Bands D or E and the premises is primarily used for the consumption of alcohol on the premises then you are required to pay a higher fee

Band D - £87001 to £125000 £900.00

Band E - £125001 and over £1,905.00

There is an exemption from the payment of fees in relation to the provision of regulated entertainment at church halls, chapel halls or premises of a similar nature, village halls, parish or community halls, or other premises of a similar nature. The conditions associated with these licences will be met by central Government. If, however, the licence also authorises the use of the premises for the supply of alcohol or the provision of late night refreshment, a fee will be required.

Schools and sixth form colleges are exempt from the fees associated with the authorisation of regulated entertainment where the entertainment is provided by and at the school or college and for the purposes of the school or college.

If you operate a large event you are subject to ADDITIONAL fees based upon the number in attendance at any one time

Capacity 5000-9999 £1,000.00

Capacity 10000 -14999 £2,000.00

Capacity 15000-19999 £4,000.00

Capacity 20000-29999 £8,000.00

Capacity 30000-39999 £16,000.00

Capacity 40000-49999 £24,000.00

Capacity 50000-59999 £32,000.00

Capacity 60000-69999 £40,000.00

Capacity 70000-79999 £48,000.00

Capacity 80000-89999 £56,000.00

Capacity 90000 and over £64,000.00

Fee amount (£)

100.00

DECLARATION

continued from previous page...

[Applicable to individual applicants only, including those in a partnership which is not a limited liability partnership] I understand I am not entitled to be issued with a licence if I do not have the entitlement to live and work in the UK (or if I am subject to a condition preventing me from doing work relating to the carrying on of a licensable activity) and that my licence will become invalid if I cease to be entitled to live and work in the UK (please read guidance note 15) The DPS named in this application form is entitled to work in the UK (and is not subject to conditions preventing him or her from doing work relating to a licensable activity) and I have seen a copy of his or her proof of entitlement to work, if appropriate (please see note 15)

Ticking this box indicates you have read and understood the above declaration

This section should be completed by the applicant, unless you answered "Yes" to the question "Are you an agent acting on behalf of the applicant?"

Full name

Capacity

Date / /
dd mm yyyy

Once you're finished you need to do the following:

1. Save this form to your computer by clicking file/save as...
 2. Go back to <https://www.gov.uk/apply-for-a-licence/premises-licence/north-tyneside/apply-1> to upload this file and continue with your application.
- Don't forget to make sure you have all your supporting documentation to hand.

IT IS AN OFFENCE LIABLE TO SUMMARY CONVICTION TO A FINE OF ANY AMOUNT UNDER SECTION 158 OF THE LICENSING ACT 2003, TO MAKE A FALSE STATEMENT IN OR IN CONNECTION WITH THIS APPLICATION

IT IS AN OFFENCE UNDER SECTION 24B OF THE IMMIGRATION ACT 1971 FOR A PERSON TO WORK WHEN THEY KNOW, OR HAVE REASONABLE CAUSE TO BELIEVE, THAT THEY ARE DISQUALIFIED FROM DOING SO BY REASON OF THEIR IMMIGRATION STATUS. THOSE WHO EMPLOY AN ADULT WITHOUT LEAVE OR WHO IS SUBJECT TO CONDITIONS AS TO EMPLOYMENT WILL BE LIABLE TO A CIVIL PENALTY UNDER SECTION 15 OF THE IMMIGRATION AND NATIONALITY ACT 2006 AND PURSUANT TO SECTION 21 OF THE SAME ACT, WILL BE COMMITTING AN OFFENCE WHERE THEY DO SO IN THE KNOWLEDGE, OR WITH REASONABLE CAUSE TO BELIEVE, THAT THE EMPLOYEE IS DISQUALIFIED

OFFICE USE ONLY

Applicant reference number	MODERN TANDOORI
Fee paid	
Payment provider reference	
ELMS Payment Reference	
Payment status	
Payment authorisation code	
Payment authorisation date	
Date and time submitted	
Approval deadline	
Error message	
Is Digitally signed	<input type="checkbox"/>

1 2 3 4 5 6 7 8 9 10 11 12 13 14 15 16 17 18 19 20 21 Next >

Consent of individual to being specified as premises supervisor

[Redacted]

[full name of prospective premises supervisor]

of

NORTH SHIELDS
TYNE & WEAR
[Redacted]

[home address of prospective premises supervisor]

hereby confirm that I give my consent to be specified as the designated premises supervisor in relation to the application for

NEW PREMISES LICENCE APPLICATION

[type of application]

by

[Redacted]

[name of applicant]

00CK/1480/05

relating to a premises licence

[number of existing licences, if any]

for

MODERN TANDOORI
174 HIGH STREET WEST
WALLSEND
TYNE & WEAR
NE28 8HZ

[name and address of premises to which the application relates]

and any premises licence to be granted or varied in respect of this application made by

[Redacted]

[name of applicant]

concerning the supply of alcohol at

MODERN TANDOORI
174 HIGH STREET WEST
WALLSEND
TYNE & WEAR
NE28 8HZ

I also confirm that I am entitled to work in the United Kingdom and am applying for, intend to apply for or currently hold a personal licence, details of which I set out below.

Personal licence number

00CK/15/3081

[insert personal licence number, if any]

Personal licence issuing authority

NORTH TYNECIDE COUNCIL

[insert name and address and telephone number of personal licence issuing authority, if any]

Signed

Name (please print)

26/4/19

Date

1

APPENDIX 2

MOBERN JAINBORI 174 HIGH STREET WEST WALLSEND TYNNE + WIEBE

SCALE OF PLAN: 1 TO 100

LICENCE APPLICANT: MOHAMMAD NIZAMUDDIN MANSUR

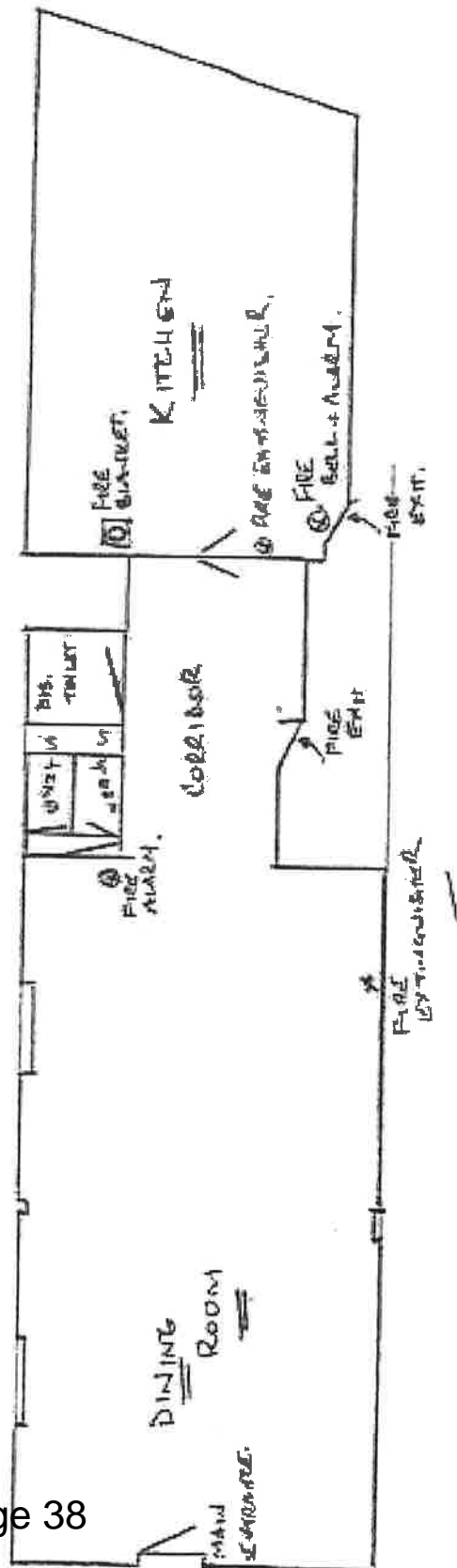

APPENDIX 3

Modern Tandoori

Not Set



North Tyneside Council

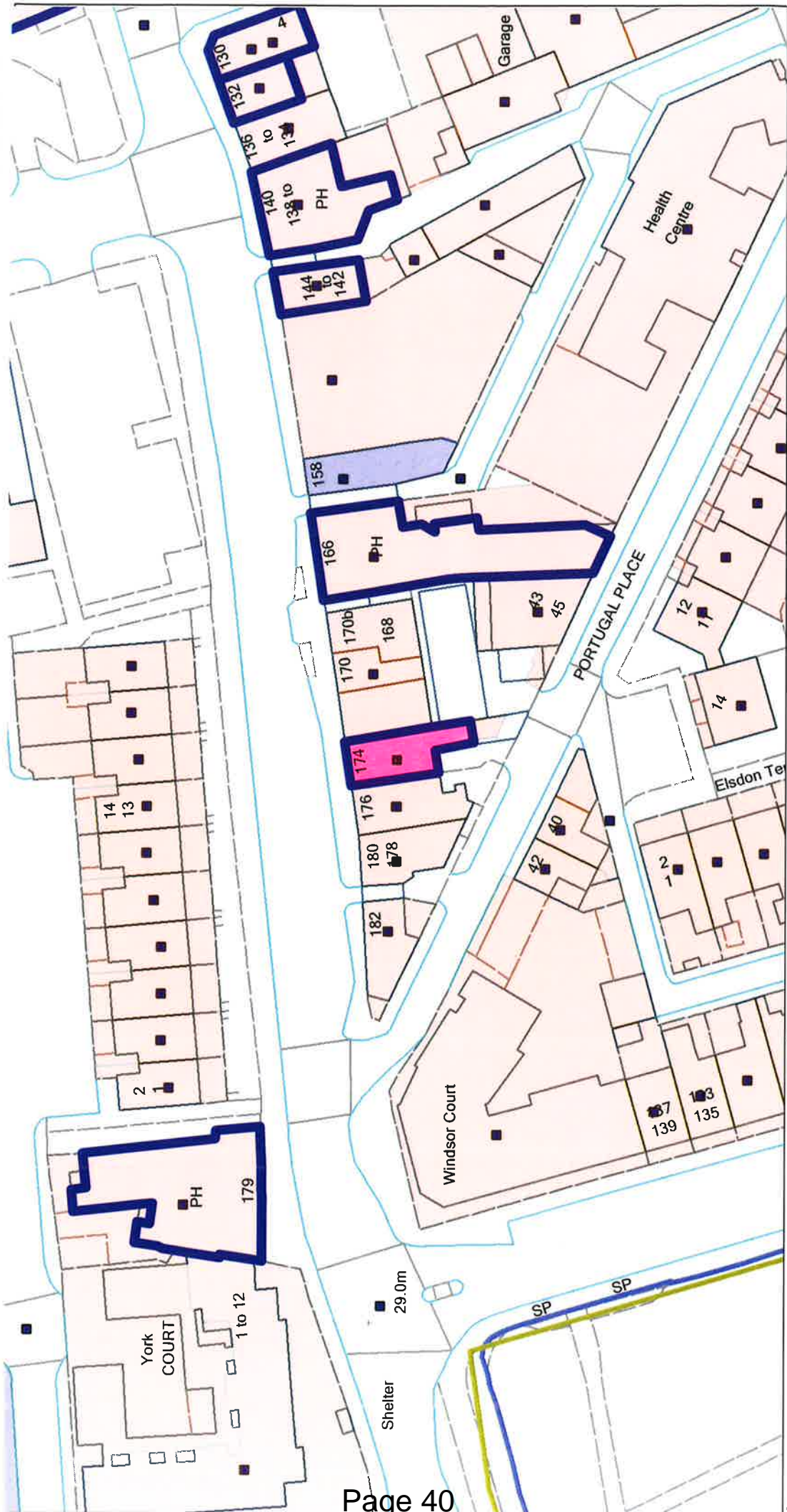

Reproduced from the Ordnance Survey material with the permission of Ordnance Survey on behalf of the Controller of Her Majesty's Stationery Office © Crown Copyright 2012. Unauthorised reproduction infringes Crown Copyright and may lead to prosecution or civil proceedings.
 North Tyneside Council © Crown Copyright and database right 2012.
 Ordnance Survey Licence Number 0100016801

Organisation	North Tyneside Council	Date	13 June 2019
Department	North Tyneside Council	SLA Number	100016801
Comments	Not Set	Scale :	1:692

APPENDIX 4

Appendix 4

Mandatory Conditions

Section 19 Licensing Act 2003

1. No supply of alcohol may be made under this premises licence:-
 - (a) At a time when there is no designated premises supervisor in respect of the premises licence
 - Or
 - (b) At a time when the designated premises supervisor does not hold a personal licence or his personal licence is suspended.
2. Every supply of alcohol under this premises licence must be made or authorised by a person who holds a licence.

The Licensing Act 2003 (Mandatory Licensing Conditions) Order 2010 - with effect from 1st April 2010 as amended on 1st October 2014

1. (1) The responsible person must ensure that staff on relevant premises do not carry out, arrange or participate in any irresponsible promotions in relation to the premises.
 - (2) In this paragraph, an irresponsible promotion means any one or more of the following activities, or substantially similar activities, carried on for the purpose of encouraging the sale or supply of alcohol for consumption on the premises -
 - (a) games or other activities which require or encourage, or are designed to require or encourage, individuals to -
 - (i) drink a quantity of alcohol within a time limit (other than to drink alcohol sold or supplied on the premises before the cessation of the period in which the responsible person is authorised to sell or supply alcohol), or
 - (ii) drink as much alcohol as possible (whether within a time limit or otherwise);
 - (b) provision of unlimited or unspecified quantities of alcohol free or for a fixed or discounted fee to the public or to a group defined by a particular characteristic in a manner which carries a significant risk of undermining a licensing objective;
 - (c) provision of free or discounted alcohol or any other thing as a prize to encourage or reward the purchase and consumption of alcohol over a period of 24 hours or less in a manner which carries a significant risk of undermining a licensing objective;

(d) selling or supplying alcohol in association with promotional posters or flyers on, or in the vicinity of, the premises which can reasonably be considered to condone, encourage or glamorise anti-social behaviour or to refer to the effects of drunkenness in any favourable manner.

(e) dispensing alcohol directly by one person into the mouth of another (other than where that person is unable to drink without assistance by reason of disability).

2. The responsible person shall ensure that free potable water is provided on request to customers where it is reasonably available.

The Licensing Act 2003 (Mandatory Licensing Conditions) Order 2010 - with effect from 1st October 2010 as amended on 1st October 2014

3. (1) The premises licence holder or club premises certificate holder shall ensure that an age verification policy applies to the premises in relation to the sale or supply of alcohol.

(2) The designated premises supervisor in relation to the premise licence must ensure that the supply of alcohol at the premises is carried on in accordance with the age verification policy.

(3) The policy must require individuals who appear to the responsible person to be under 18 years of age (or such older age as may be specified in the policy) to produce on request, before being served alcohol, identification bearing their photograph, date of birth and either -

- (a) a holographic mark, or
- (b) an ultraviolet feature.

4. The responsible person shall ensure that:

(a) where any of the following alcoholic drinks is sold or supplied for consumption on the premises (other than alcoholic drinks sold or supplied having been made up in advance ready for sale or supply in a securely closed container) it is available to customers in the following measures

(i) beer or cider: ½ pint;

(ii) gin, rum, vodka or whisky: 25 ml or 35 ml; and

(iii) still wine in a glass: 125 ml; and

(b) these measures are displayed in a menu, price list or other printed material which is available to customers on the premises; and

- (c) where a customer does not in relation to a sale of alcohol specify the quantity of alcohol to be sold, the customer is made aware that these measures are available.

The Licensing Act 2003 (Mandatory Licensing Conditions) Order 2014 – with effect from 28th May 2014

1. A relevant person shall ensure that no alcohol is sold or supplied for consumption on or off the premises for a price which is less than the permitted price.
2. For the purposes of the condition set out in paragraph 1—
 - (a) “duty” is to be construed in accordance with the Alcoholic Liquor Duties Act 1979;
 - (b) “permitted price” is the price found by applying the formula—
$$P = D + (D \times V)$$
where—
 - (i) P is the permitted price,
 - (ii) D is the amount of duty chargeable in relation to the alcohol as if the duty were charged on the date of the sale or supply of the alcohol, and
 - (iii) V is the rate of value added tax chargeable in relation to the alcohol as if the value added tax were charged on the date of the sale or supply of the alcohol;
 - (c) “relevant person” means, in relation to premises in respect of which there is in force a premises licence—
 - (i) the holder of the premises licence,
 - (ii) the designated premises supervisor (if any) in respect of such a licence, or
 - (iii) the personal licence holder who makes or authorises a supply of alcohol under such a licence;
 - (d) “relevant person” means, in relation to premises in respect of which there is in force a club premises certificate, any member or officer of the club present on the premises in a capacity which enables the member or officer to prevent the supply in question; and
 - (e) “valued added tax” means value added tax charged in accordance with the Value Added Tax Act 1994.
3. Where the permitted price given by Paragraph (b) of paragraph 2 would (apart from this paragraph) not be a whole number of pennies, the price given by that sub-paragraph shall be taken to be the price actually given by that sub-paragraph rounded up to the nearest penny.
4. (1) Sub-paragraph (2) applies where the permitted price given by Paragraph (b) of paragraph 2 on a day (“the first day”) would be different from the permitted price on the next day (“the second day”) as a result of a change to the rate of duty or value added tax.

- (2) The permitted price which would apply on the first day applies to sales or supplies of alcohol which take place before the expiry of the period of 14 days beginning on the second day.

1. The admission of children to the exhibition of any film must be restricted in accordance with Section 20 Licensing Act 2003.

This page is intentionally left blank

APPENDIX 5

1

Mr. [redacted]

Wallsend
North Tyneside

Date: 20.05.2019

Licence Application: Modern Tandoori- 174 High Street West, Wallsend, NE28 8HZ

We would like to object to the new licence application applied on the 29th April 2019.

We live directly above the restaurant so the sale of alcohol, music being played and the extended opening hours will impact us severely as these will cause anti-social & noise nuisance.

We are a young family expecting our first child in the next month. The extended opening hours to 12am in the morning every day will affect us severely as the sale of alcohol and music being played to late hours will cause alot more noise and anti-social behaviour in and outside the restaurant which will be heard in our flat above the restaurant causing us great distress.

The current opening hours of the restaurant are from 5pm to 11pm which we are happy with as it allows us to sleep peacefully when the restaurant closes at no later than 11pm but increasing the closing time every day to 12am midnight will cause us problems.

Please take our objection on board as we will be the ones affected the most if licence permission is given.

Yours sincerely

[Signature]